



Licensing Act 2003 – Part A

PREMISES LICENCE – LAPREM00249

Premise Details:

Oak Tree Inn

Middleton St George DARLINGTON DL2 1HN

Date Granted: 14 June 2024 Duration of Licence: Not Time Limited

Licensable Activities

Activity	Days of Week	Open	Close
Sale of Alcohol for consumption both on and off the Premises	Monday to Saturday	11:00	00:00
	Sunday	12:00	00:00
Live Music (Indoors)	Every Day	11:00	00:00
Indoor Sporting Events; Recorded Music; Provision of facilities for Entertainment similar to Making Music or Dancing	Monday to Saturday	11:00	00:00
	Sunday	12:00	00:00
Opening Hours	Monday to Saturday	11:00	00:30
	Sunday	12:00	00:30

Non Standard Times

The Sale of Alcohol and regulated entertainment specified in this licence shall be extended by one additional hour on the following days:

Friday to Monday for every May Bank Holiday, August Bank Holidays, Thursday to Monday for every Easter Bank Holiday, Christmas Eve and Boxing Day.

New Year's Eve Exemption:

The licensable activities specified in this licence may be provided from the end of the specified finish times on any day which is New Year's Eve to the beginning of the start times on the following day (New Year's Day). The premises will close 30 minutes after the end of the non-standard/seasonal timings.

On no more than 12 occasions per calendar year Live Music may be provided outdoors between 11:00 and 21:00 (excluding the use of Temporary Event Notices).

Premises Licence Holder:

Punch Taverns Plc

Jubilee House Second Avenue BURTON UPON TRENT DE14 2WF

Details of designated premises supervisor where the premises licence authorises for the supply of alcohol

Name:	Ersim Aydin
Licence Number:	PERS1303
Licensing Authority:	Fenland Council

Annex 1 – Mandatory Conditions

1. Every Supply of alcohol under the premises licence must be made by or authorised by a person who holds a personal licence.
2. No supply of alcohol may be made under the premises licence:-
 - (a) at a time when there is no Designated Premises Supervisor in respect of the premises licence or
 - (b) at a time when the designated Premises Supervisor does not hold a personal licence or his personal licence is suspended.
3.
 - (1) The responsible person must ensure that staff on relevant premises do not carry out, arrange or participate in any irresponsible promotions in relation to the premises.
 - (2) In this paragraph, an irresponsible promotion means any one or more of the following activities, or substantially similar activities, carried on for the purpose of encouraging the sale or supply of alcohol for consumption on the premises—
 - (a) games or other activities which require or encourage, or are designed to require or encourage, individuals to—
 - (i) drink a quantity of alcohol within a time limit (other than to drink alcohol sold or supplied on the premises before the cessation of the period in which the responsible person is authorised to sell or supply alcohol), or
 - (ii) drink as much alcohol as possible (whether within a time limit or otherwise);
 - (b) provision of unlimited or unspecified quantities of alcohol free or for a fixed or discounted fee to the public or to a group defined by a particular characteristic in a manner which carries a significant risk of undermining a licensing objective;
 - (c) provision of free or discounted alcohol or any other thing as a prize to encourage or reward the purchase and consumption of alcohol over a period of 24 hours or less in a manner which carries a significant risk of undermining a licensing objective;
 - (d) selling or supplying alcohol in association with promotional posters or flyers on, or in the vicinity of, the premises which can reasonably be considered to condone, encourage or glamorise anti-social behaviour or to refer to the effects of drunkenness in any favourable manner;
 - (e) dispensing alcohol directly by one person into the mouth of another (other than where that other person is unable to drink without assistance by reason of disability).
4. The responsible person must ensure that free potable water is provided on request to customers where it is reasonably available.
5.
 - (1) The premises licence holder or club premises certificate holder must ensure that an age verification policy is adopted in respect of the premises in relation to the sale or supply of alcohol.
 - (2) The designated premises supervisor in relation to the premises licence must ensure that the supply of alcohol at the premises is carried on in accordance with the age verification policy.
 - (3) The policy must require individuals who appear to the responsible person to be under 18 years of age (or such older age as may be specified in the policy) to produce on request, before being served alcohol, identification bearing their photograph, date of birth and either—
 - (a) a holographic mark, or
 - (b) an ultraviolet feature.
6. The responsible person must ensure that—
 - (a) where any of the following alcoholic drinks is sold or supplied for consumption on the

premises (other than alcoholic drinks sold or supplied having been made up in advance ready for sale or supply in a securely closed container) it is available to customers in the following measures—

- (i) beer or cider: ½ pint;
 - (ii) gin, rum, vodka or whisky: 25 ml or 35 ml; and
 - (iii) still wine in a glass: 125 ml;
 - (b) these measures are displayed in a menu, price list or other printed material which is available to customers on the premises; and
 - (c) where a customer does not in relation to a sale of alcohol specify the quantity of alcohol to be sold, the customer is made aware that these measures are available
7. A relevant person shall ensure that no alcohol is sold or supplied for consumption on or off the premises for a price which is less than the permitted price.
8. For the purposes of the condition set out at 7 —
- a) “duty” is to be construed in accordance with the Alcoholic Liquor Duties Act 1979(6);
 - b) “permitted price” is the price found by applying the formula—
$$P = D + (D \times V)$$
 where—
 - i) P is the permitted price,
 - ii) D is the amount of duty chargeable in relation to the alcohol as if the duty were charged on the date of the sale or supply of the alcohol, and
 - iii) V is the rate of value added tax chargeable in relation to the alcohol as if the value added tax were charged on the date of the sale or supply of the alcohol;
 - c) “relevant person” means, in relation to premises in respect of which there is in force a premises licence—
 - i) the holder of the premises licence,
 - ii) the designated premises supervisor (if any) in respect of such a licence, or
 - iii) the personal licence holder who makes or authorises a supply of alcohol under such a licence;
 - d) “value added tax” means value added tax charged in accordance with the Value Added Tax Act 1994.
9. Where the permitted price given by Paragraph (b) of paragraph 8 would (apart from the paragraph) not be a whole number of pennies, the price given by that sub-paragraph shall be taken to be the price actually given by that sub-paragraph rounded up to the nearest penny.
- (1) Sub-paragraph (2) applies where the permitted price given by Paragraph (b) of paragraph 2 on a day (“the first day”) would be different from the permitted price on the next day (“the second day”) as a result of a change to the rate of duty or value added tax.
 - (2) The permitted price which would apply on the first day applies to sales or supplies of alcohol which take place before the expiry of the period of 14 days beginning on the second day.

Annex 2 – Conditions consistent with the operating schedule

1. This licence is subject to all of the embedded conditions/restrictions inherent in the Licensing Act 1964 save those relating to hours which have been amended by virtue of this application.
2. Conspicuous and legible signage will be prominently displayed within the premises at each exit, requesting that patrons leave the establishment in a quiet and orderly manner.
3. The car park and exterior areas will be lit every evening when the premise is open to the public and such lighting will be maintained.
4. Children will not be permitted entry to the premises after 21:00 unless they are having a meal and are accompanied by an adult.
5. No adult themed entertainment will be allowed on the premises.

Annex 3 – Conditions attached after a hearing by the licensing authority

None

Annex 4 – Plans

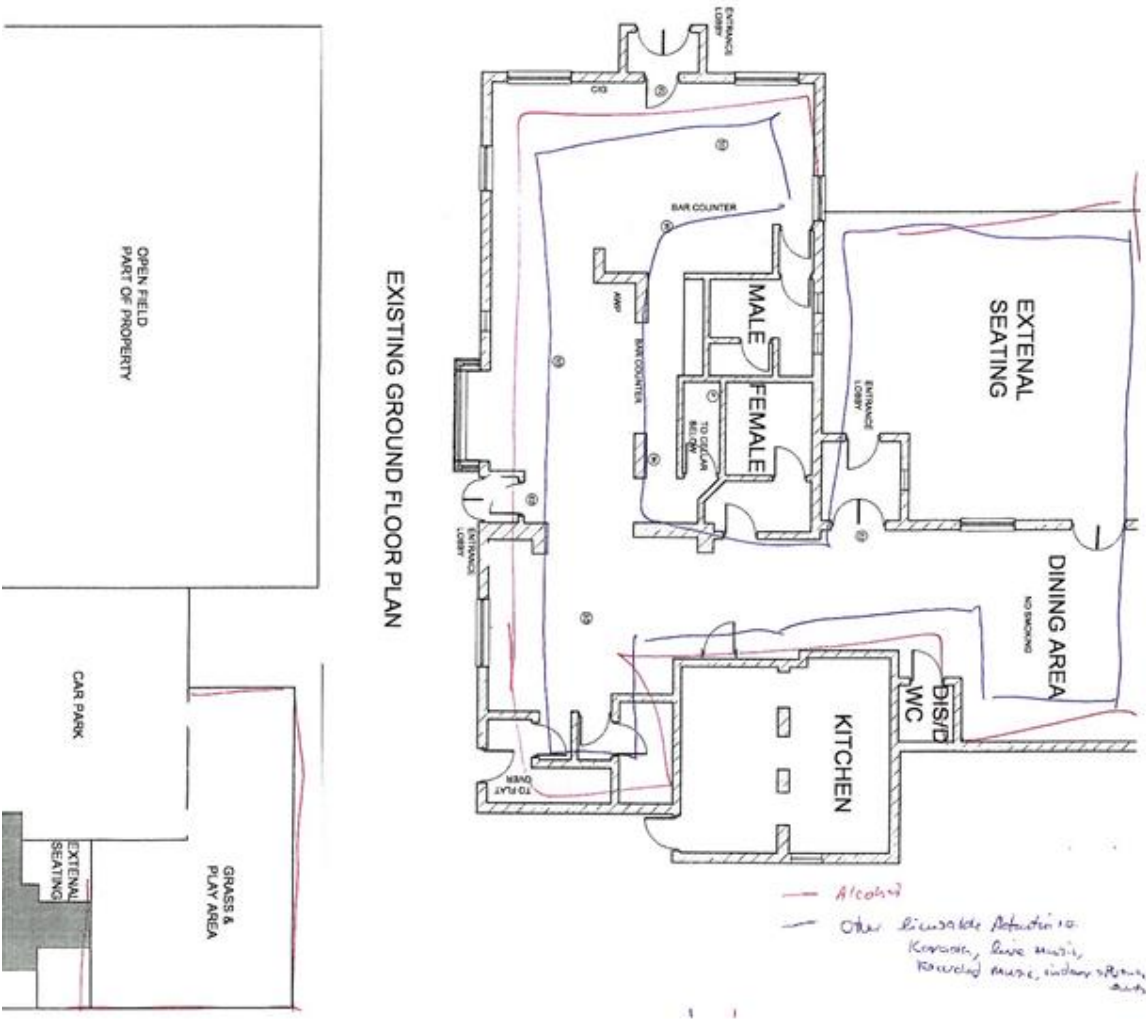

Issued in accordance with the application to vary the premise licence to specify a Designated Premises Supervisor

Authorised Officer
Date of Issue 17 June 2024

PREMISES LICENCE GUIDANCE

1. Your Premises Licence has been granted and is enclosed.
2. The annual fee is due on the anniversary of its grant, unless you are exempt (e.g. community premises). Please ensure that the annual fee is paid on time.
3. Your Premises Licence has been granted for an unlimited period of time and is subject to the conditions mentioned in the licence.
4. You must ensure that the Premises Licence, or a certified copy of it, is kept at the premises in the custody or under the control of yourself or a person ("the nominated person") who works at the premises and whom you have nominated in writing for these purposes. A person commits an offence if he or she fails, without reasonable excuse, to comply with these requirements. The maximum fine is £500 on conviction.
5. You must ensure that a Summary of the Premises Licence, or a certified copy of that Summary, is prominently displayed at the premises. If you have nominated a person ("the nominated person"), under 4 above, you must prominently display at the premises a notice specifying the position held at the premises by that person. A person commits an offence if he or she fails, without reasonable excuse, to comply with these requirements. The maximum fine is £500 on conviction.
6. A Police Constable or an Authorised Person may require the holder of the Premises Licence or the nominated person to produce the Premises Licence, or a certified copy of it, for examination. A person commits an offence if he or she fails, without reasonable excuse to comply with these requirements. The maximum fine is £500 on conviction.
7. Where a Premises Licence or Summary is lost, stolen, damaged or destroyed, the holder of the licence may apply to the Council for a copy of the licence or Summary. A fee of £10.50 is payable.
8. Subject to reinstatement in certain circumstances, a Premises Licence lapses if the holder the licence dies, becomes mentally incapable, becomes insolvent, or is dissolved.
9. Where the holder of a Premises Licence wishes to surrender their licence they may give the Council notice to that effect. The notice must be accompanied by the Premises Licence or, if that is not practicable, by a statement of the reasons for the failure to provide the licence. The Premises Licence lapses on receipt of the notice by the Council.
10. The holder of a Premises Licence must, as soon as reasonably practicable, notify the Council of any changes in:
 - Name and address
 - Name and address of the Designated Premises Supervisor (unless that Supervisor has already notified the Council)

The notice must be accompanied by the Premises Licence or, if that is not practicable, by a statement of the reasons for the failure to provide the licence. The Premises Licence lapses on receipt of the notice by the Council. A fee of £10.50 is payable.

A person commits an offence if he or she fails, without reasonable excuse, to comply with these requirements. The maximum fine is £500 on conviction.

11. The holder of a Premises Licence may apply to the Council at any time for variation of the licence. Amongst other things, an application form will need to be completed, a fee will need to be paid and the application will need to be advertised and served on the Responsible Authorities. Please contact the Council for an application form and a guidance leaflet on how to apply for a variation. Please note that a Licence may not be varied to extend the period

for which a licence has effect, or to vary substantially the premises to which it relates – in those cases an application for a new Premises Licence will need to be made; please contact the Council for further details.

12. The holder of a Premises Licence may, if the licence authorises the supply of alcohol (or if it is intended to vary a licence so that it authorises the supply of alcohol), apply to vary the licence so as to specify the individual named in the application as the Designated Premises Supervisor. Amongst other things, an application form will need to be completed, a fee will need to be paid and the notice of the application must be given to the Police. It is possible for the applicant to ask for such a variation to have immediate effect on an interim basis. Please contact the Council for an application form and guidance leaflet on how to apply for a variation.
13. The Premises Licence may be transferred following an application made to the Council for a transfer of the Licence. Amongst other things, an application form will need to be completed, a fee will need to be paid and notice of the application must be given to the Police. It is possible for the applicant to ask for a transfer to have immediate effect on an interim basis. Please contact the Council for an application form and a guidance leaflet on how to apply for a transfer.
14. Where a Premises Licence has effect, and Interested Party or a Responsible Authority may apply to the Council for a review of the licence. You will be notified if an application is made to review your Premises Licence and you will have the opportunity to make representations about a review and to attend before the Council's Licensing Committee.
15. Your attention is drawn in particular to Part 7 of the Licensing Act 2003 which concerns offences under the Licensing Act 2003.